

All fields

6 ac

SOIL CODE	SOIL DESCRIPTION	ACRES	PERCENTAGE OF FIELD	SOIL CLASS	NCCPI	
■ Eff	Elliber very stony silt loam, 25 to 50 percent slopes	4.00	62.6%	7	8.5	
■ KrC	Kreamer cherty silt loam, 8 to 15 percent slopes	1.42	22.2%	3	57.7	
■ BrB	Brinkerton silt loam, 3 to 8 percent slopes	0.92	14.3%	4	15.3	
■ EtC	Ernest silt loam, 8 to 15 percent slopes	0.05	0.8%	3	41.3	
					6.38	20.7

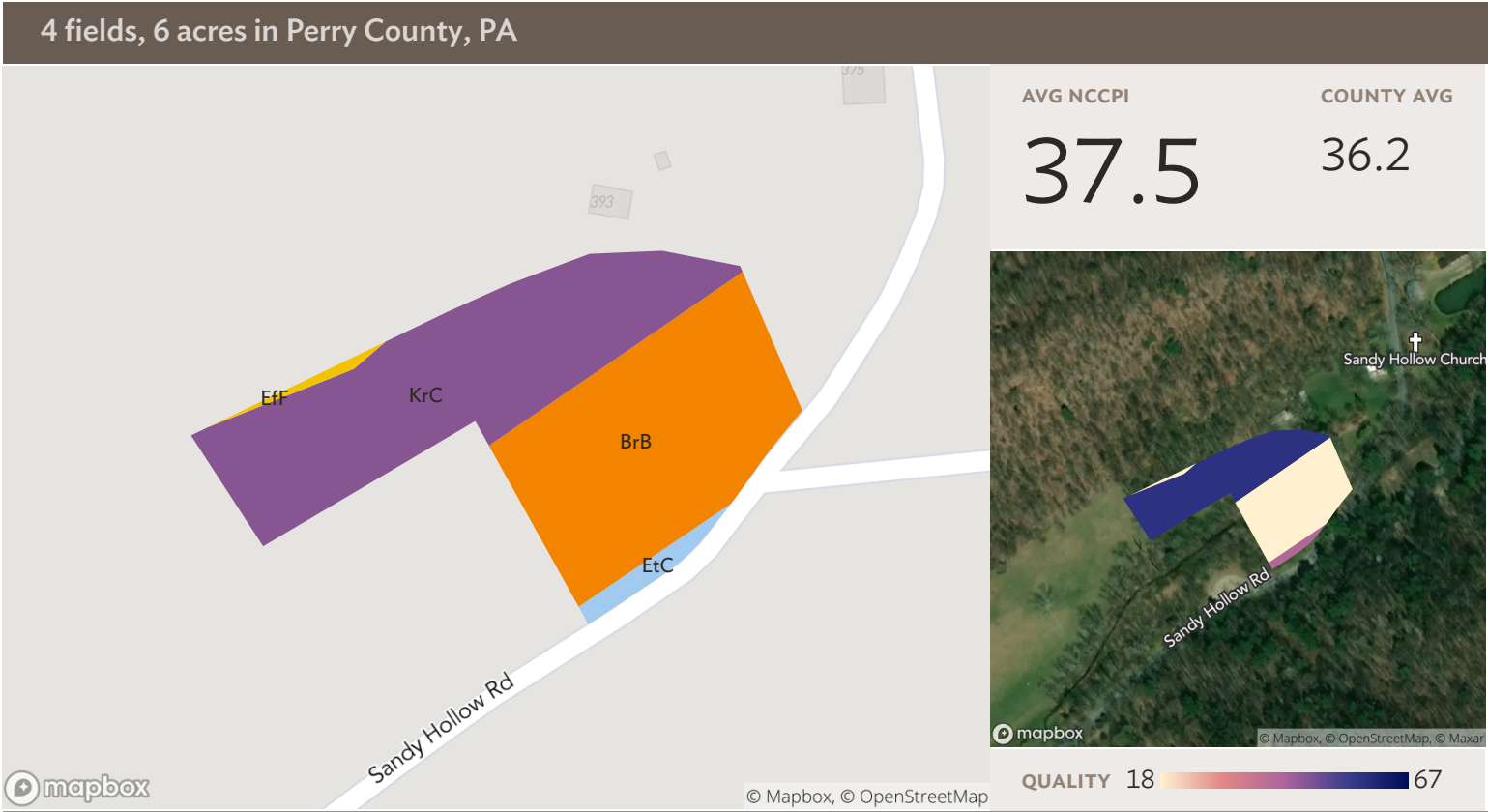

Field 1

Source: NRCS Soil Survey

2 ac

SOIL CODE	SOIL DESCRIPTION	ACRES	PERCENTAGE OF FIELD	SOIL CLASS	NCCPI
■ KrC	Kreamer cherty silt loam, 8 to 15 percent slopes	1.02	50.8%	3	57.7
■ BrB	Brinkerton silt loam, 3 to 8 percent slopes	0.92	45.6%	4	15.3
■ EtC	Ernest silt loam, 8 to 15 percent slopes	0.05	2.7%	3	41.3
■ EfF	Elliber very stony silt loam, 25 to 50 percent slopes	0.02	0.9%	7	8.5
		2.01			37.5

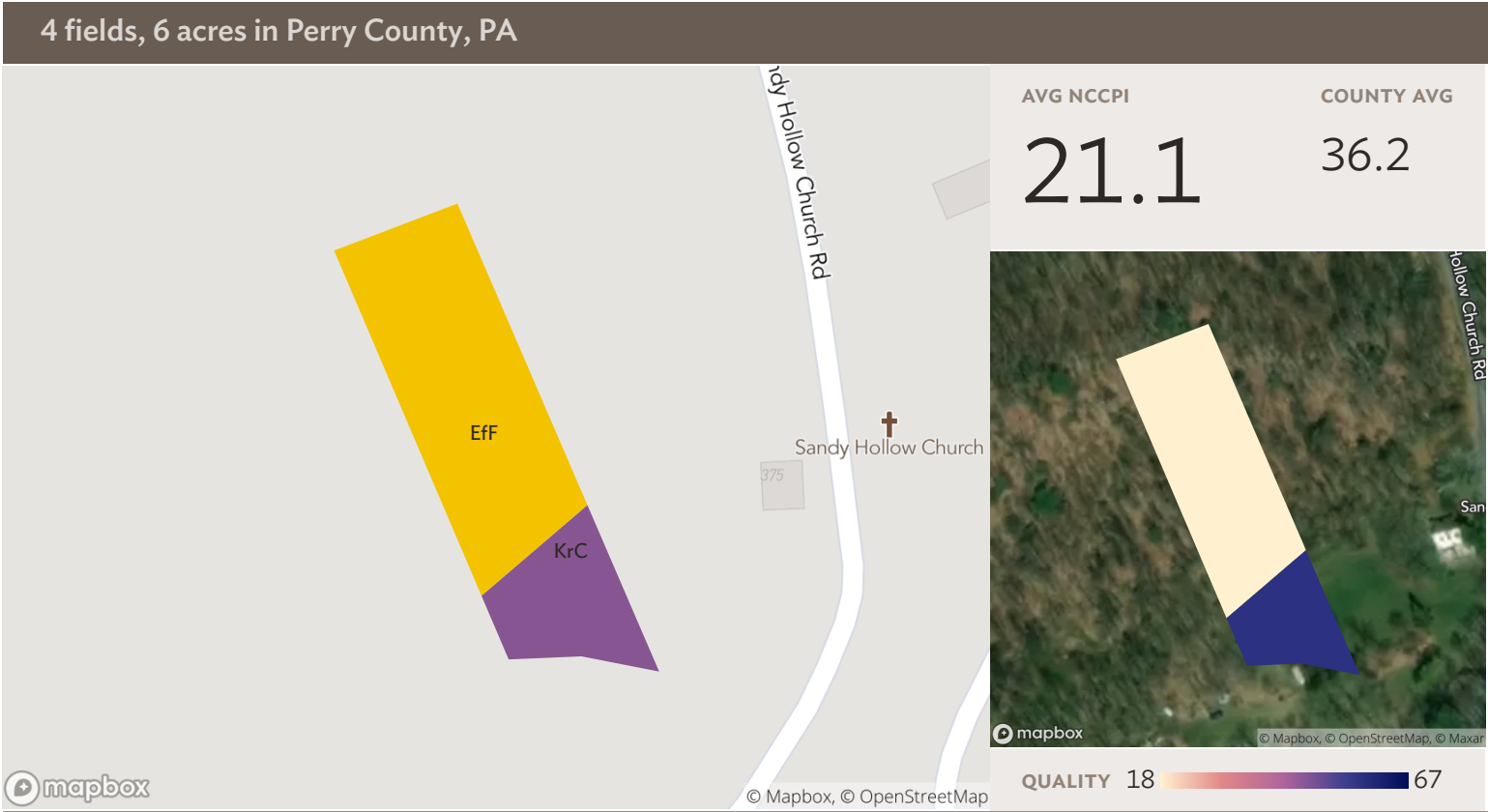

Field 2

Source: NRCS Soil Survey

1 ac

SOIL CODE	SOIL DESCRIPTION	ACRES	PERCENTAGE OF FIELD	SOIL CLASS	NCCPI
■ EfF	Elliber very stony silt loam, 25 to 50 percent slopes	0.81	74.4%	7	8.5
■ KrC	Kreamer cherty silt loam, 8 to 15 percent slopes	0.28	25.6%	3	57.7
					1.08
					21.1

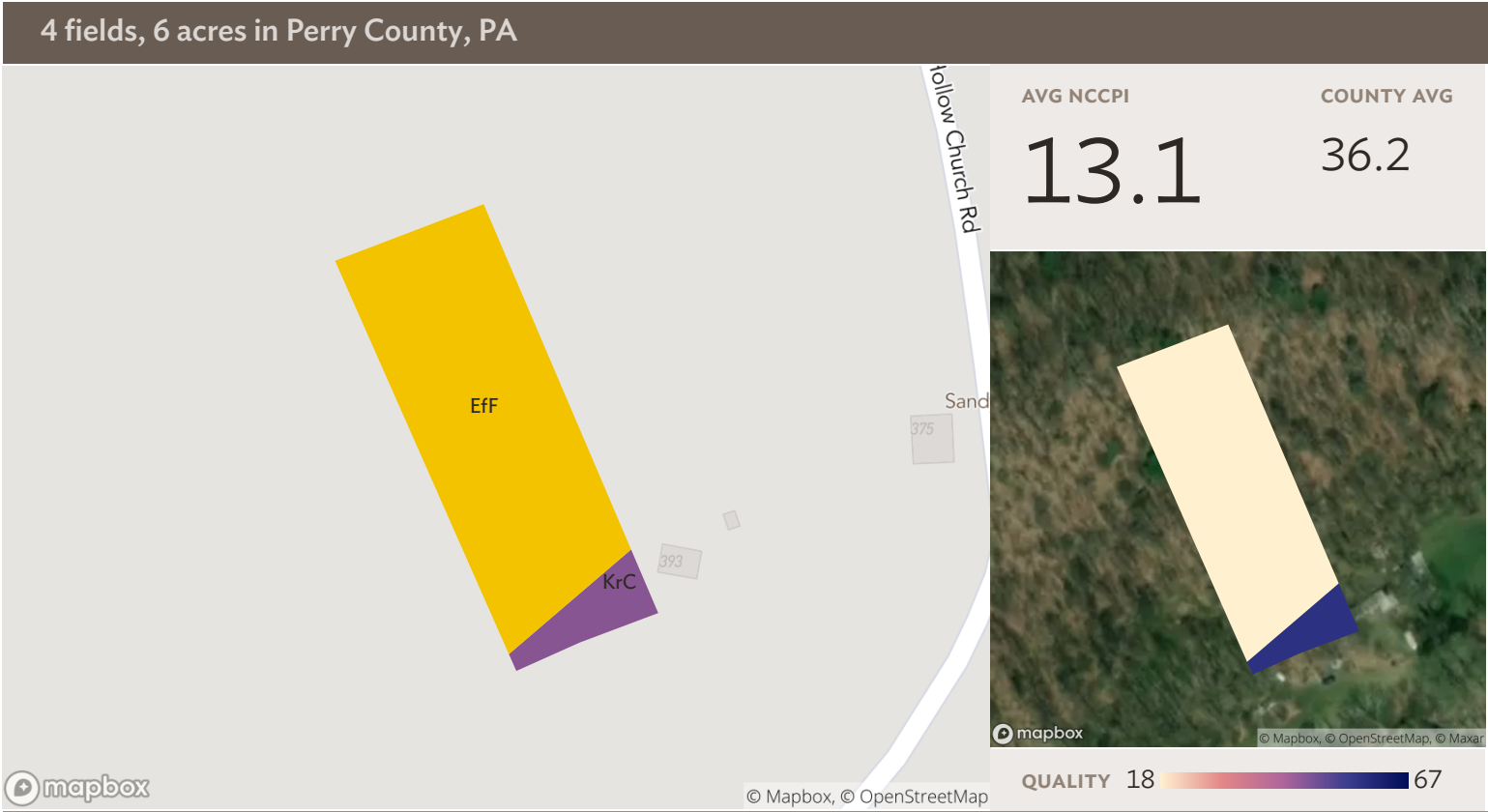

Field 3

Source: NRCS Soil Survey

1 ac

SOIL CODE	SOIL DESCRIPTION	ACRES	PERCENTAGE OF FIELD	SOIL CLASS	NCCPI
■ EfF	Elliber very stony silt loam, 25 to 50 percent slopes	1.09	90.6%	7	8.5
■ KrC	Kreamer cherty silt loam, 8 to 15 percent slopes	0.11	9.4%	3	57.7
		1.20			13.1

4 fields, 6 acres in Perry County, PA



Field 4

Source: NRCS Soil Survey

2 ac

SOIL CODE	SOIL DESCRIPTION	ACRES	PERCENTAGE OF FIELD	SOIL CLASS	NCCPI
■ EfF	Elliber very stony silt loam, 25 to 50 percent slopes	2.08	99.5%	7	8.5
■ KrC	Kreamer cherty silt loam, 8 to 15 percent slopes	0.01	0.5%	3	57.7
					2.09
					8.8

4 fields, 6 acres in Perry County, PA



All fields

6 ac



2019 2018 2017 2016 2015

■ Forest	95.5%	99.5%	99.5%	99.5%	99.5%
■ Other	4.5%	0.5%	0.5%	0.5%	0.5%



Field 1

2 ac



2019 2018 2017 2016 2015

■ Forest	85.8%	98.5%	98.5%	98.5%	98.5%
■ Non-Cropland	14.2%	1.5%	1.5%	1.5%	1.5%



Field 2

1 ac



2019 2018 2017 2016 2015

■ Forest	100.0%	100.0%	100.0%	100.0%	100.0%
----------	--------	--------	--------	--------	--------

4 fields, 6 acres in Perry County, PA



Field 3

1 ac



2019 2018 2017 2016 2015

■ Forest	100.0%	100.0%	100.0%	100.0%	100.0%
----------	--------	--------	--------	--------	--------



Field 4

2 ac







2019 2018 2017 2016 2015

■ Forest	100.0%	100.0%	100.0%	100.0%	100.0%
----------	--------	--------	--------	--------	--------

Source: NASS Cropland Data Layer

4 fields, 6 acres in Perry County, PA

Perry County, PA

FIELD	ACRES	LOCATION	OWNER (LAST UPDATED)
1 	2.01	APN: 04012900004000	WHITMOYER, MARK ALAN (08/06/2020)
2 	1.08	APN: 04012900001000	WHITMOYER, MARK A (08/06/2020)
3 	1.20	APN: 04012900002000	WHITMOYER, MARK A (08/06/2020)
4 	2.09	APN: 04012900003000	WHITMOYER, MARK A (08/06/2020)

6.38

