

GENERAL NOTES

1. ALL INFORMATION ON THIS PLAN IS A RESULT FROM AN ACTUAL FIELD SURVEY PERFORMED BY BURGET & ASSOCIATES IN MARCH OF 2020.
2. OTHER EASEMENTS AND OR RIGHT OF WAYS MAY EXIST THAT A COMPLETE TITLE REPORT WOULD REVEAL.

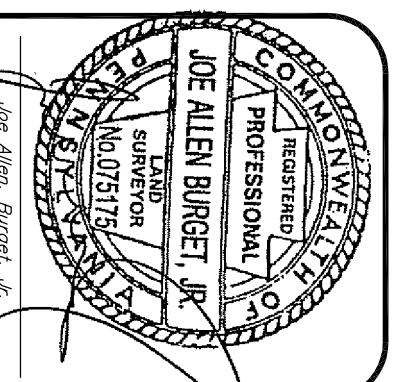
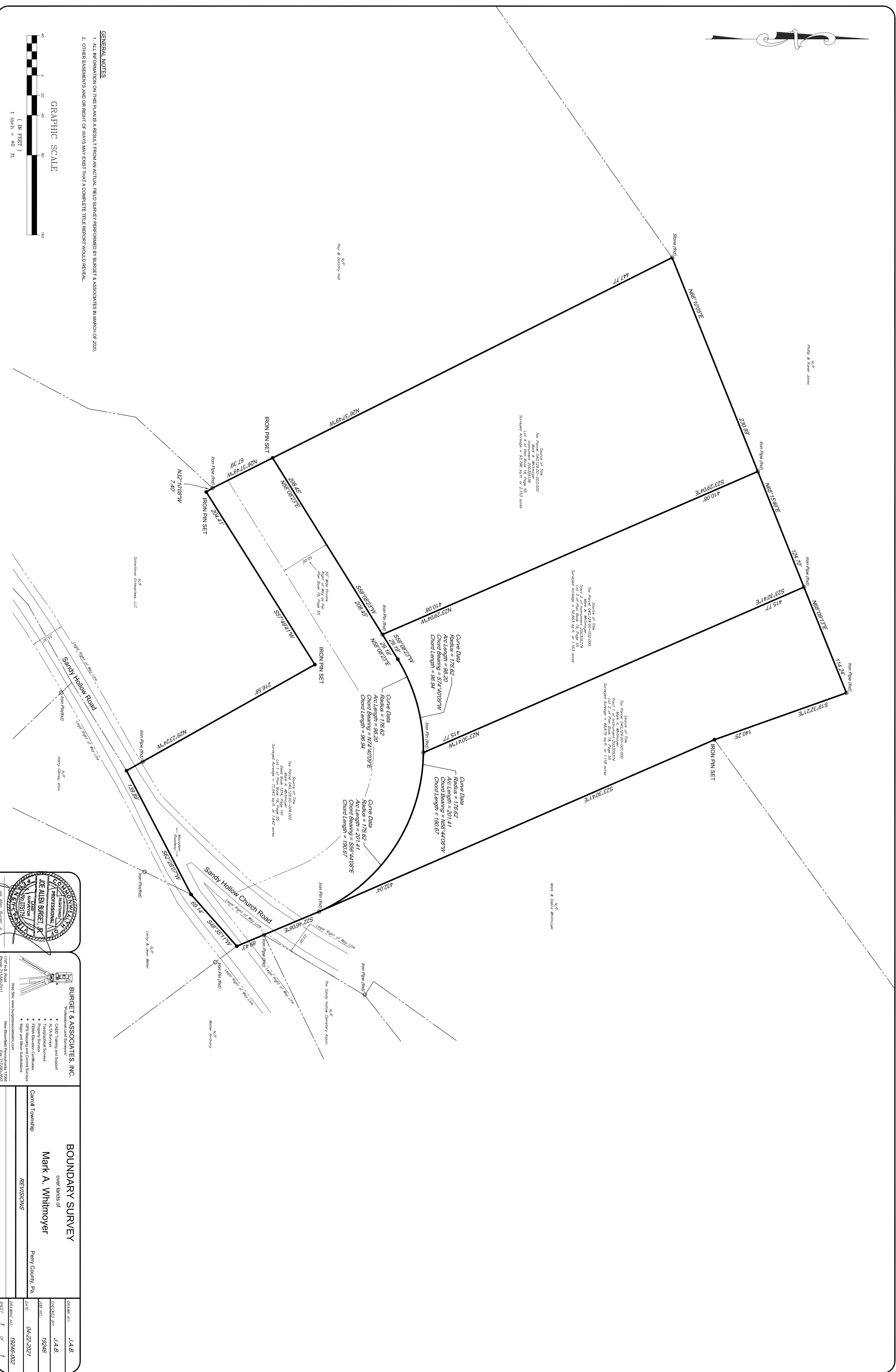
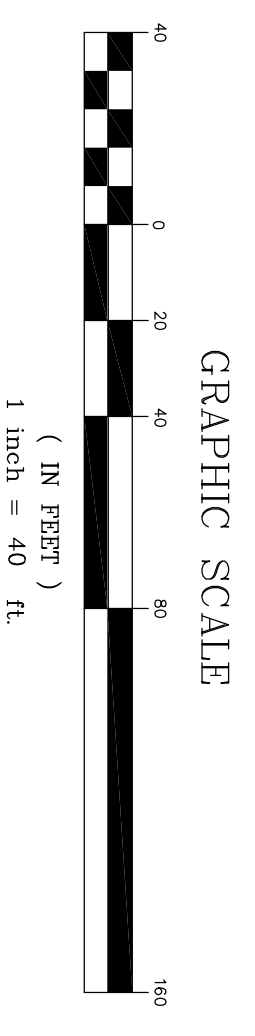

BURGET & ASSOCIATES, INC.
 Surveying and Mapping
 • CAD/CADD Training and Support
 • ALTA Surveys
 • Topographical Surveys
 • Property Surveys
 • Real Estate Boundary Certificates
 • Hydrographic and Bathymetric Surveys
 • Hydro and other Subdivisions

Web Site: www.burgetandassociates.com
 New Bounding: Pennsylvania, 1706
 1707 N.B. Road
 Phone: 717-682-9711 Fax: 717-682-9557

BOUNDARY SURVEY	
over lands of	
Mark A. Whitmoyer	
Carroll Township	Perry County, Pa.
REVISIONS	
DATE	BY
04-22-2021	J.A.B.
19246	J.A.B.
19246-002	J.A.B.
SHEET 1	OF 1